

0010/423018

WILDLIFE AND FISHERIES FIELD OFFICE

Vicinity Map

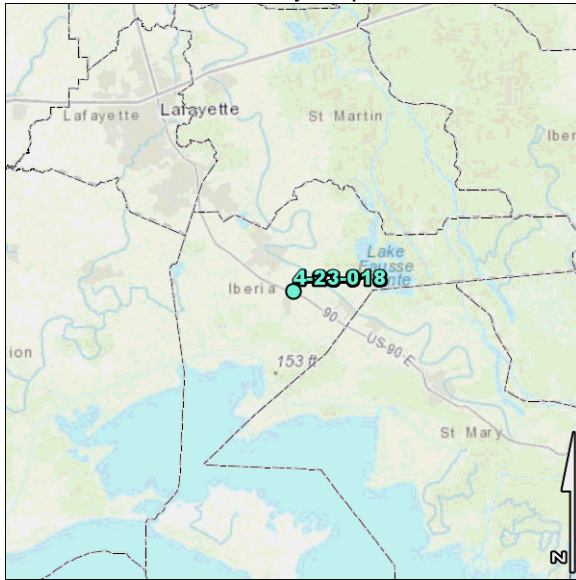

Site Map

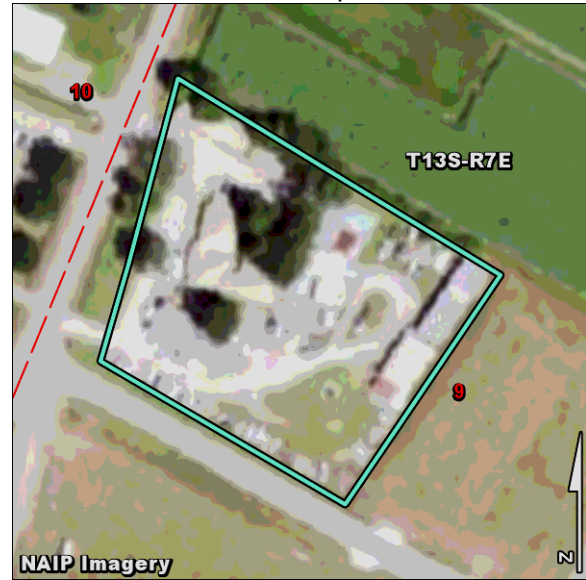

Status: ACTIVE
Department Name: 16 DEPT OF WILDLIFE & FISHERIES
Agency Name: 513 OFFICE OF WILDLIFE
Group: FIELD OFFICES
Function: FIELD OFFICE - DWLF
Facility: WILDLIFE AND FISHERIES FIELD OFFICE
Address1: DARNELL ROAD
Address2:
City/State/Zip: NEW IBERIA, LA 70560
Contact: TONY VIDRINE
E-Mail: TVIDRINE@WLF.LA.GOV

Phone: 337-948-0255

Land Acquisition: \$91,725.00	Minerals: UNKNOWN	Ownership: OWNED
Convey Docs: 3	First Date: 02/28/1974	
Acreage - Total: 3.21	Owned: 3.21	Leased: 0.00
Active Buildings: 7	Area (Sq Ft): 19,867	ROW: 0.00
		Appraised Value: \$1,274,043

Legal Description:

3.21 ACRES IN SECTION 9, T13S-R7E, FRONTING ON DARNELL ROAD NORTH OF US 190 INTERSECTION

Additional Notes:

SITE INCLUDES SEAFOOD - OCMR-DWLF BUILDING. CURRENTLY SURPLUSED TO THE STATE LAND OFFICE FOR DISPOSAL. WE ARE STILL SEEKING LEGISLATIVE APPROVAL.

Approx Land Value:	\$0.00	Approx Timber Value:	\$0.00
Approx Total Value:	\$0.00		
Annual Oper/Maint Expense:	\$0.00	Est Maint Backlog:	\$0.00
Current State of Utilization:			
WE ARE STILL SEEKING LEGISLATIVE APPROVAL.			
Recommendations for Future Utilization:			
SELL.			



Google Earth

Imagery Date: 11/16/2020 29°56'36.05" N 91°46'06.50" W elev 16 ft eye alt 4673 ft

1985



Expand side panel



Google

2871 Darnall Rd
New Iberia, Louisiana



Street View - Apr 2022

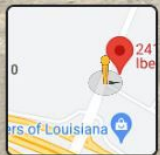

Google



2875 Damall Rd
New Iberia, Louisiana

Google

Street View - Apr 2022

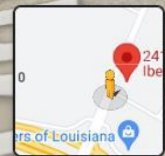

Google